Pustule Love

Soft Ulk

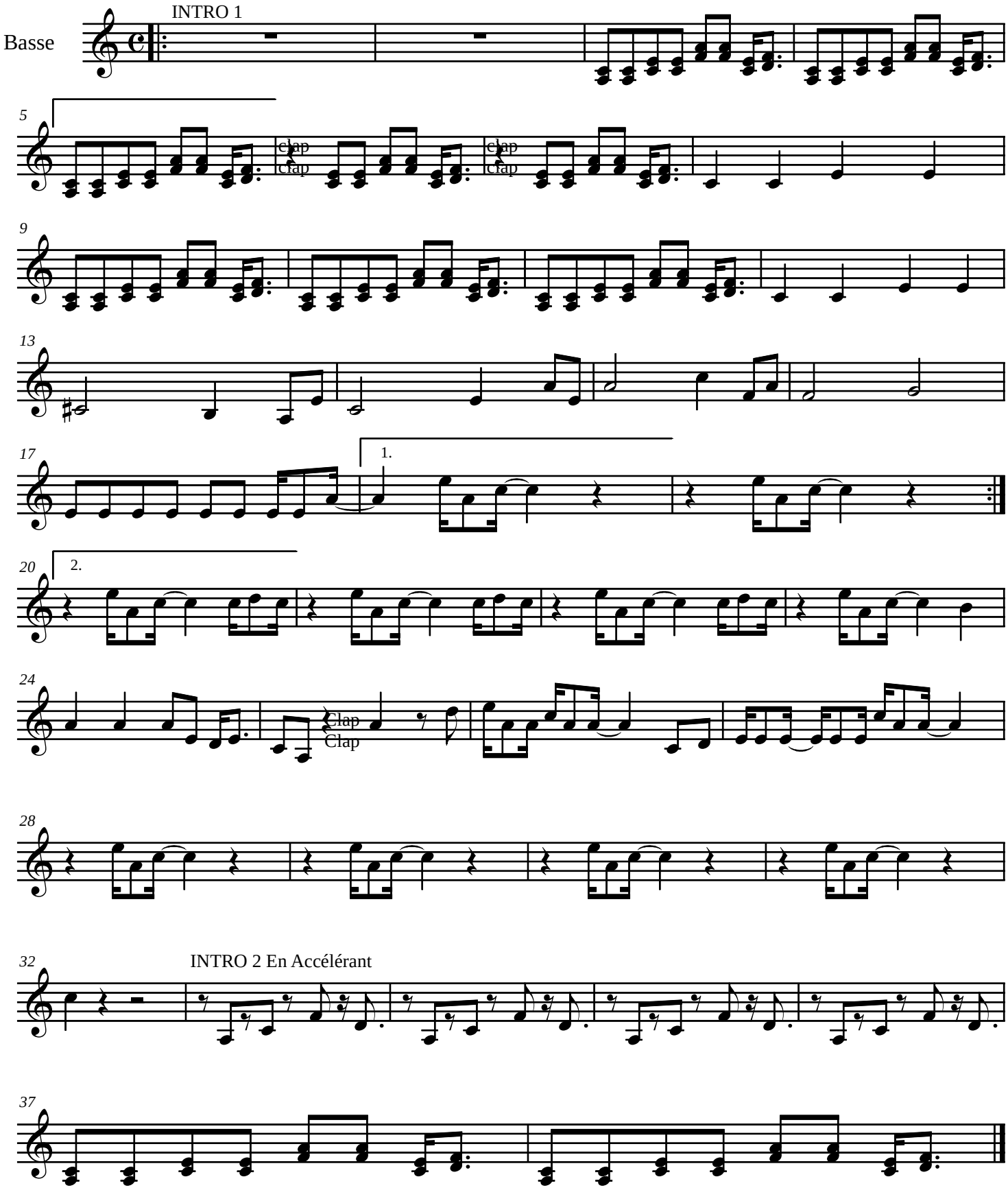

Décembre 2008